

- — IRON PIPE FOUND
- — IRON PIPE SET

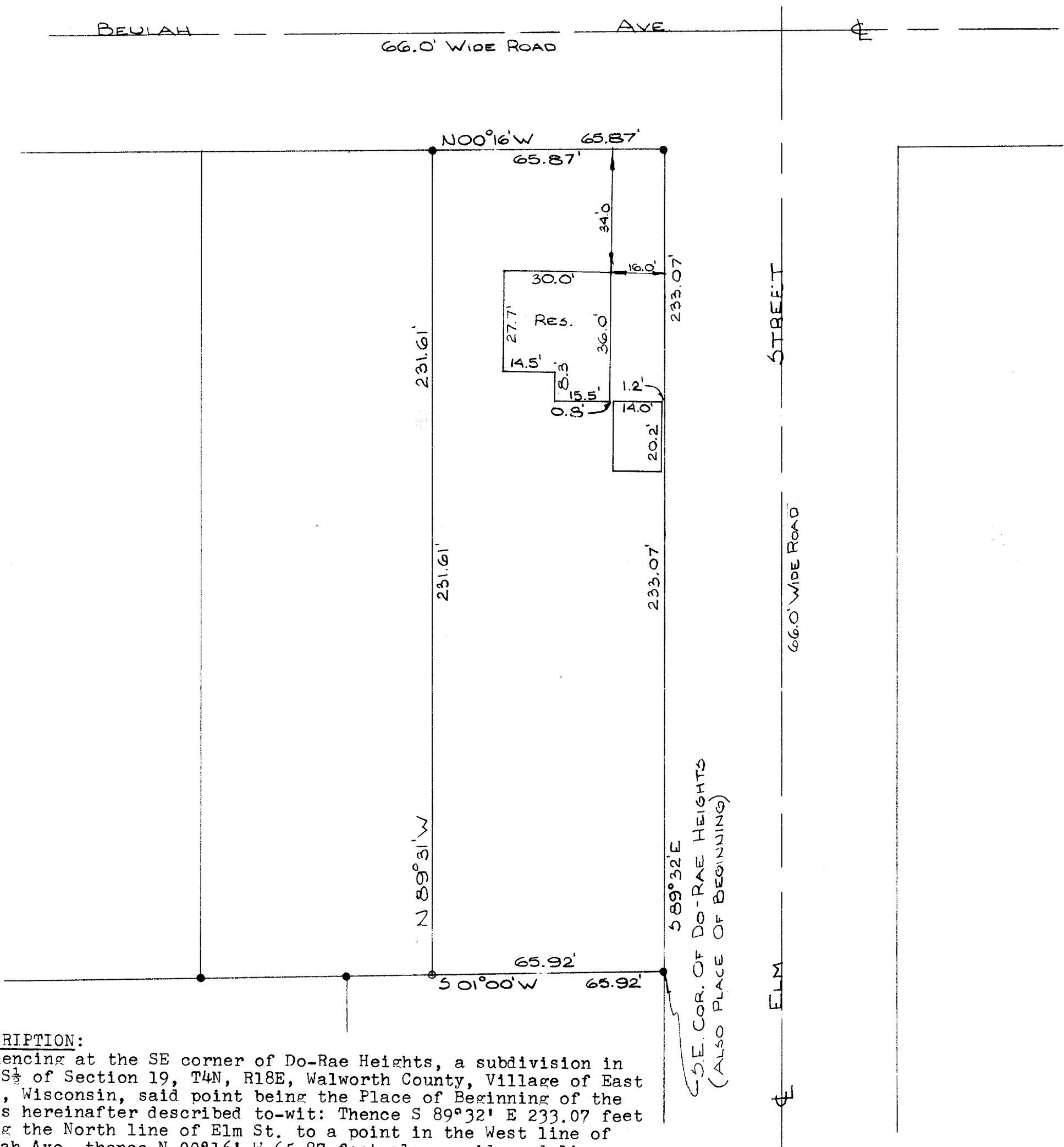

DESCRIPTION:

Commencing at the SE corner of Do-Rae Heights, a subdivision in the S $\frac{1}{2}$ of Section 19, T4N, R18E, Walworth County, Village of East Troy, Wisconsin, said point being the Place of Beginning of the lands hereinafter described to-wit: Thence S 89°32' E 233.07 feet along the North line of Elm St. to a point in the West line of Beulah Ave. thence N 00°16' W 65.87 feet along said road line, thence N 89°31' W 231.61 feet, thence S 01°00' W 65.92 feet to the Place of Beginning.

CERTIFICATE:

I, Joseph M. Biagi, surveyor, do hereby certify that I have surveyed the lands hereon described.

DATE:
December 17, 1973

Joseph M. Biagi
Elkhorn, WI. RL5 #12

SCALE:			APPROVED BY:		DRAWN BY	
DATE:					REVISED	
DRAWING NUMBER						